



OUR LADY OF SORROWS

1403-A California Avenue
Wahiawa, HI 96786

Phone: (808) 621-5109
Fax: (808) 622-5073
Emergency: (808) 241-0302

Email: ols@hawaiiantel.net
Web: www.olswahiawa.org

OFFICE HOURS
Monday - Friday
8:00 AM - 4:00 PM

MASS SCHEDULE
Daily
Monday - Saturday
7:00 AM

Weekend
Saturday (anticipatory)
5:00 PM

Sunday
7:00 AM & 9:00 AM

Ilocano Mass
Last Sunday at 5:00 PM

RECONCILIATION
Saturday at 4:00 - 4:45 PM
or anytime by appointment

Mission Established
1928

Parish Established
1939

FIFTH SUNDAY OF LENT

Weekend of March 21-22, 2015

Unless a grain
of wheat
falls to the
earth
and dies
It remains
just a
grain
of wheat

MESSAGE FROM FR. RICHARD

Dear Sisters and Brothers,

Every Friday evening during Lent we gather for the Way of the Cross. This past Friday we had the beautiful presentation of the “living stations” by our youth and young adults. In a world that wants the young to be successful and to achieve their dreams, our young brothers and sisters act out the story of a man rejected by his own people, betrayed by some of his closest followers and handed over to execution by the secular power.

On the surface, Jesus of Nazareth sounds like a colossal failure but that’s only what seems to be “on the surface”. In this Sunday’s Gospel Jesus speaks of himself as a seed planted in order to bear fruit. “Amen, amen, I say to you, unless a grain of wheat falls to the ground and dies, it remains just a grain of wheat; but if it dies, it produces much fruit.” The seed is meant to be planted. Jesus is meant to die. Only by his dying, do we really live. In his seeming failure is hidden not just success but total victory, his and ours. Even death is overcome!

This Sunday we begin the last two weeks of Lent and the Liturgy takes on a different tone. The Gospel readings (Sunday and daily) all point to Jesus coming arrest and crucifixion. Jesus says in the Gospel “The hour has come for the Son of Man to be glorified.” Now is the hour. It has finally arrived. There is no turning back. Jesus will be lifted up on the cross and lifted up from the tomb. His glory is our glory. From now until Easter we have two weeks to celebrate Jesus’ “hour”.

Fr. Richard, ss.cc.



Catholic Cafe

Exploring Catholicism
with Fr. Robert Barron

**Episode VI: A Body Both Suffering
and Glorious: The Mystical Union
of Christ and the Church**

March 22, 2015

10:30 AM ~ Library



Please join the Catholic Café as we continue the Catholicism series by Fr. Barron. In Episode 6, Fr. Barron explores the Catholic Faith’s unique understanding of the relationship of Jesus Christ and the Church. Witness how the mystical Body of Christ is a living organism that stretches around the world, embracing humanity in all of its joys and sorrows. Light refreshments will be served.

WEEKLY CALENDAR

- Mar 21 (Sat) 5th Sunday of Lent**
Mar 22 (Sun) 5th Sunday of Lent
 8:00am Individual Confession
 10:30am Catholic Café (Lib)
 10:30am RE Classes
 10:30am RCIA Class
 10:30am 1st Communion Parent Orientation (PH)
 2:30pm Combined Choir
- Mar 23 (Mon) St Turibius of Mogrovejo**
 6:30pm EDGE (Sch)
 7:00pm EPIC YAM Faith Sharing
- Mar 24 (Tues) Lenten Weekday**
 6:30pm +Felix Francisco Wake Svc (MMP)
 7:00pm Adult Bible Study (Lib)
 7:00pm Stewardship Committee Mtg (Conf Rm)
- Mar 25 (Wed) The Annunciation of The Lord**
 11:00am +Felix Francisco Funeral Mass (OLS)
 6:30pm Youth Ministry Class (Rm 8)
- Mar 26 (Thurs) Lenten Weekday**
Prince Kuhio Holiday / Office Closed
 9:00am Craft Guild (PH)
 5:00pm Palm-Cross Making (PH)
 7:00pm Chrism Mass (Co-Cathedral)
 7:00pm OLS Prayer Group (Lib)
 7:00pm Knights of Columbus (PH)
- Mar 27 (Fri) Lenten Weekday**
 6:30pm +Ursula Arucan Wake Svc (MMP)
 7:00pm Stations of the Cross (CH)
- Mar 28 (Sat) Lenten Weekday**
 9:00am Food Pantry
 9:30am +Ursula Arucan Funeral Mass (OLS)
 1:00pm Baptism Seminar (PH)
- Mar 29 (Sun) Palm Sunday of The Passion of The Lord**
 7:am Mass
 8:00am Individual Confession
 9:30am Mass
 10:30am RE Classes
 10:30am RCIA Class
 2:30pm Combined Choir
 5:00pm Ilocano Mass

NOTE: The second Mass on Palm Sunday, Mar. 29 will be at 9:30 AM.

*OLS = Our Lady of Sorrows / CH = Church / PH = Parish Hall / Lib = Library / Sch = School
 MMP = Mililani Mortuary Park / WGH = Wahiawa General Hospital

OBITUARY: MAY THEY REST IN PEACE



+ Felix Francisco

Mar. 24 6:30pm Wake Svc – MMP
 Mar. 25 11:00am Funeral Mass – OLS

+Ursula Arucan

Mar. 27 6:30pm Wake Svc – MMP
 Mar. 28 9:30am Funeral Mass – OLS

+ Albert Montalbo

Apr. 8 11:00am Funeral Mass – OLS

+ Loreto Islao

Apr. 13 10:15am Funeral Svc – MMP

+ Agnes Noguchi

Apr. 14 12:00pm Funeral Mass – OLS

+ Erlinda Guevarra

Apr. 16 11:00am Funeral Svc – MMP



TODAY'S READINGS

[Liturgical Color: Rose]

Jeremiah 31:31-34

The days are coming, says the Lord, when I will make a new covenant with the house of Israel.

Hebrews 5:7-9

Son though he was, he learned obedience from what he suffered.

John 12:20-23

The hour has come for the Son of Man to be glorified.

NEXT SUNDAY'S READINGS [Liturgical Color: Red]

Isaiah 50:4-7 · Philippians 2:6-11 · Mark 14:1-15:47

STEWARDSHIP FOR THE WEEKEND OF March 14-15, 2015

SUNDAY COLLECTIONS	3,530.75
VOTIVE CANDLES.....	325.19
BAPTISMS, FUNERALS, BLESSINGS, ETC.....	70.00
BUILDING FUND.....	45.00
CATHOLIC RELIEF SERVICES.....	846.00
PROPERTY INSURANCE.....	280.00
STATIONS OF THE CROSS.....	31.00
SPECIAL DONATION.....	100.00
FLOWER FUND.....	20.00
E.P.I.C. MINISTRY.....	10.00
ADULT BIBLE STUDY.....	30.00
EXTRA CLERGY.....	200.00
MASS INTENTIONS.....	70.00

MAHALO FOR YOUR GENEROSITY!!!

Offertory Envelopes: Please call the bookkeeper at 621-5109 ext. 9722 if you are in need of a new box.

Chrism Mass



You are invited to participate in the **Chrism Mass on Thursday, March 26, at 7:00 PM** at the **Co-Cathedral of St. Theresa**. This Mass includes the Blessing of the Holy Oils and will be celebrated by Bishop Larry Silva.

LENTEN RECONCILIATION SERVICES

Central Oahu Vicariate

All Services begin at 7:00 PM

Mar. 23 St. Michael

Mar. 25 Resurrection of the Lord



Wahiawa Community Based Development Organization (CBDO) 1st Annual Gold Tournament April 10, 2015 Leilehua Golf Course

Tournament Format:

3 person modified scramble; Min. 4 drives per player; 2 putt max
 Max handicap of 24 (men), 30 (women)

10 AM Registration, Lunch, Putting Contest

12 Noon: Shot gun start

Award Banquet Buffet to Follow

See the bulletin board for more info or contact **Renee Kamisugi** at 222-2305 or mokuau@hawaii.rr.com

RELIGIOUS EDUCATION CORNER

Shirley Caban, Religious Education Coordinator
(621-5109, ext. 9723)

Important Dates:

March 22 MANDATORY Parent's Class II for First Eucharist (PH)

stations
of the
cross



**Fridays of Lent
7:00 pm**

The Knights of Columbus will once again sponsor a Cook-out & Fellowship at the Parish Hall after the Stations of the Cross. Donation: \$5.00

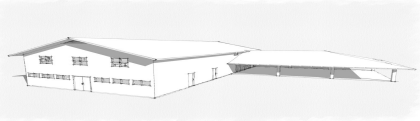

New Parish Hall & OLS Capital Campaign

Development Committee members will be on the lanai after each Mass to provide you with information, pledge forms, envelopes – and to answer any questions you may have about the new parish hall and OLS capital campaign.

There is a drop box in the church to receive your pledges and payments. The box is located in the church near the baptism font.

EFT—Please turn in your pledge forms even if you've set up online giving.

Pledge forms—Pledge forms should be filled out completely.

Payments—Envelopes are available on the parish lanai. You may also make payments automatically online using "WeShare" on our olswahiawa.org website. If you would like to do this and do not have a computer please see a Development Committee member on the lanai.

MAHALO to Bobbie Walker and Vicki Caraulia for coordinating our Church work day. We also thank everyone who helped to clean our church.

Help is needed to decorate the church for Easter.
**April 4 2014
8:00 AM**



There will be **No** car blessings between the Sunday morning Masses during Lent. Fr. Richard will be hearing individual confessions at that time.

SOCIAL MINISTRY UPDATE

418 lbs. collected ~ 34 bags distributed to 62 adults /36 children.

The OLS Food Pantry is still in need of non-perishable food items to help our community. Please bring your donations to the Church or Parish Office.

Mahalo for your generosity!



Food Pantry
Donations Needed

PARISH STAFF

Fr. Richard McNally, ss.cc.
Pastor
ext. 9721

Celestino Emwalu
Deacon

Janice Vannatta
Office Manager
ext. 9720

Betty Gomes
Bookkeeper
ext. 9722

Shirley Caban
Religious Ed Coordinator
ext. 9723

Kainoa Fukumoto
Music & Liturgy Coordinator
ext. 4337

Rani Laurel
Liturgy Coordinator
ext. 4337

Herman Walker
Property Custodian

Barbara Walker
Housekeeper

Carmen Adams
Groundskeeper

Joanie Ramones
Chairperson, Pastoral Council

Jack Kampfer
Chairperson, Finance Committee

MISSION STATEMENT

Our Lady of Sorrows Church is a Catholic, faith-filled community united and founded on the teachings and love of Jesus Christ to serve the needs of all parishioners and, through its ministries, to foster and nurture their growth in faith.

Our Lady of Sorrows Church believes in stewardship as a way of Christian living. As stewards, it is our responsibility to give back to God the best that He has given us, by giving of our time, talent and treasure.

As a unified and welcoming parish of the Universal Church, we reach out to all of God's people through education, through social action, through worship and through proclaiming and living the Gospel of Jesus Christ.